Times-Gazette.

VOL. LV: NO. 23 | REDWOOD CITY, CAL., SATURDAY, SEPTEMBER 27, 1913. | ESTABLISHED, 1859

"LOOKING UP"

Is always good advice to give. When you are looking up you are seeing the sunny side of life. There is another "looking up" we call attention to. It's the looking up and verifying our claims as to having an out of the ordinary fine line of Groceries. Look up prices elsewhere and then see us.

Knorr's Pea, Bean and Lentil Soup in 10 and 20c pkgs.
Excelsior Coffee . . . . 40c pound
Young & Swain's Bread . 5 and 10c loaves
Bee-brand Tea . 50, 60, 80c and $1.00 pound
Sweet Cider . . . 15 and 25c bottle

Best Place for Coffees and Teas

E. P. HEISE, Grocer

PHONE 272-J

ONLY TEN DAYS MORE

for the Discount of Ten per cent

TO THOSE BUYING IN

REDWOOD HIGHLANDS

The Property Was Ready For Sale September 1st. In addition to the many outside sales made since then, the following Redwood City people have bought:

C. D. HAYWARD — R. F. CHILCOTT
MRS. L. M. KIRKPATRICK — ERNEST WERDER
FLOYD L. BAIRD — EARL D. BAIRD
MISS ANNA E. HADLER

Mrs. Kirkpatrick was offered $100 profit but wisely refused

We bought this property for the mortgage balance and are selling it at Fifty Cents on the Dollar

MARK THESE WORDS, you will never again be able to buy such High Grade Property at **$10.00** Per Front Foot, INCLUDING ALL IMPROVEMENTS. We predict **100%** Profit in Two or Three Years.

Don't Let Outsiders Get All the Cream

YOU CAN GET

50-foot Frontage now for $450, $50 down $10 per month

Only Ten Days More for 10 per cent off

See Geo. A. Deleau Today

OPPOSITE S. P. DEPOT

GEORGE H. IRVING COMPANY

First National Bank Building, San Francisco

TRIFLES

And What They Lead To

A man stepped on a banana peel, slipped, fell, missed an appointment—and lost a contract which would have saved a three-million-dollar failure.

We Are Particular in Trifles

The person who walks casually about our city is the one we must be ready for. He is studying us. **Do we impress him.**

HOW ABOUT COFFEE AND TEA?

Hills Bro's. Blue Can, 35c pound, 3 pounds for $1.00

Give Us a Trial.

STAFFORD BROTHERS

General Merchandise

OUR PHONE IS MAIN 84

MEAT THAT A KING MIGHT EAT

is ready for you here whenever you choose to order it. No monarch could have finer, for there is none produced. As queen of your household we invite your majesty to test us with an order. We know the meats will please you and all the members of your household.

Thomas Tuite

PHONE, MAIN 561

Peninsula Automobile Co.

WINSLOW ST. opposite Depot

STORAGE and REPAIRING
Rent Service and Supplies

Office Phone Redwood 210
Public Phone Redwood 199

JOHN D. GISH, Manager — W. T. CHTBBUCK, Superintendent

REDWOOD CITY HOTEL

F. W. GRIMM, Proprietor

240-242-244 Main Street

TELEPHONE, Redwood 142

RATES

Per Day, $1.00 up — Meals, 25c up

The finest of Wines, Liquors and Cigars served at the bar

Old Pioneer Store

Chamberlain

Has the LARGEST FRESHEST and Most COMPLETE Stock of .....

GROCERIES

To be found in any store between SAN FRANCISCO and SAN JOSE...

CHAMBERLAIN

keeps in stock whatever you want to eat. There is no doubt about the quality, as nothing but standard groceries are sold. Before going to San Francisco to buy your winter provisions call at the Pioneer Store and consult Chamberlain He will save you money

CHAMBERLAIN

sells Hardware, Nails, Tools, Screws, Locks, etc. Almost anything one may ever want in that line is kept on hand.

CHAMBERLAIN

Old Pioneer Store

Furniture for the parlor, bed-room, sitting-room, dining-room, or office, may be had at his store at reasonable prices

Carpets, Rugs, Mats, Oil Cloths, Curtains, Wall Paper, etc. New stock of new patterns just in. See them.

Redwood Folks

We invite you to call and visit Our New Store Room.

The best SERVICE Men's Store on this coast

Men's Suits and O'Coats

$12.00 UP

Free Alterations.

"The Regent"

PALO ALTO

Telephone — Palo Alto, 2

P. E. BRAND Plumber

Gas and Steam Fitter

223 MAIN STREET

Odd Fellows Building

Jobbing a Specialty

Prompt Service

PHONE, Redwood 290

FRANK ANDREWS

AGENT

Santa Cruz Portland Cement

EMPIRE PLASTER, LIME

Monterey Sand — Rock — Gravel

MENLO PARK, CALIFORNIA

Phone, Palo Alto 397

When in La Honda Stop at

CAVALLI BROS.

All Kinds of Fancy Groceries and Supplies on Hand.

Fine wines, liquors and cigars. Our prices are as low as the lowest.

VIC MICHEL

Successor to W. W. Beeson

Horseshoeing a Specialty

Blacksmithing and Wagon Making — Mound Street Redwood City

Phone Red 291

Patronize Home Industry

Our bread and pastry are made at home by skilled workmen.

Don't send your orders out of the County when you can have them filled just as well at home.

Fresh Bread Twice A Day
24 Loaves for $1.00

Peninsula Bakery

216 Main Street

Phone Redwood 24

Orders Will be Promptly Delivered

A. BRUNER, President, Redwood City — R. F. CHILCOTT, Secretary, California

Abstracts of Title to all lands in the County of San Mateo

GRAMMAR SCHOOL PUPILS ORGANIZE TENNIS CLUB

The Redwood City Grammar School Tennis Club has been reorganized with Duncan Fitzgerald as president, Mildred Lamb as secretary and Lucien O'Connell as treasurer. The time is so allotted that all members of the club may have an opportunity to practice. A new volley ball court has been made for the girls, and the boys' court is in use daily.

The basket ball season is beginning and the school has already five teams of boys practicing enthusiastically. The new shower adds zest to the game.

The sixth grade German class is very enthusiastic over its new study, and favorable comments are heard from Superintendent Cloud and various patrons of the school.

Berkeley this year began French in the first and second grades. Superintendent Faucis of Los Angeles, one of the distinguished educators of the country, begins modern languages in the grades.

The new class in hammered copper work is making rapid and enthusiastic progress. The results of their handiwork will be seen at the December exhibit.

Mr. Abell has consented to instruct a Saturday morning class at a low tuition, in hammered brass and copper, tooled leather and jewelry. He is particularly well equipped in this line of work, having taken several courses of instruction at the Chicago Art Institute.

The average daily attendance at the grammar school for the past month was the largest in its history.

Rushing Street Work

Street improvement in this city is being industriously carried on. T. C. Rice, who has a contract for curbs and sidewalks, has laid the curbing as far as the charter line on the streets east of the railroad, and concrete sidewalks have been completed on Heller and cross streets to Spruce street. Eight hundred feet of sidewalk is being laid daily.

Heafy & Chambers will soon commence to lay sewer pipe in the Wooster-Montgomery addition, and Arnold Hess will shortly begin excavating for sewers along the streets east of the railroad. The work will be rushed to keep ahead of the street contractors.

PREPARING FOR BIG LAND SHOW

County Development Association Plans for Much Work

SAN MATEO, Sept. 24—These are strenuous days for the San Mateo County Development Association, that is having its hands full between solving transportation problems and preparing for the big land show to be held in San Francisco from October 11 to 25.

One of the immediate results achieved is the installation of ventilators in a number of steel cars by General Manager Scott of the Southern Pacific company, who promises to vigorously prosecute the work. This action on the part of the railroad is timely in view of the hot spell.

The Railroad commission has advised the Association that it has caused an investigation to be made of the dangerous conditions existing at San Bruno which arise owing to the fact that the Southern Pacific station is located at a dangerous curve.

Strenuous efforts are being made to improve the peninsula electric service furnished by the United Railroads. Also, special efforts are being directed towards securing better service on the Third and Fourth street lines running to the depot. The Association is desirous of having the United Railroads formulate a schedule which will meet the time table of the Southern Pacific, so that passengers will not miss their trains by one or two minutes.

San Mateo county may well be proud of the fact that the large financial interests realize the stability of the community's credit. It is a compliment to the people that the Board of Supervisors were able to sell $352,000 worth of good roads bonds bearing 5 per cent interest, at par, when the City of Oakland had to raise its rate of interest to 5½ per cent after failing to dispose of them at five per cent.

Actual work under the $1,250,000 road bond issue voted by the people last April is now a thing of reality. The Board of Supervisors last Monday instructed the county surveyor to prepare plans and specifications for building the highway through the city limits of San Mateo, this being a connecting link in the work being done by the state Highway commission; and other stretches of road will be under way as quickly as human energy will allow.

The authoritative statement is made by the Railroad company that 50,000 tickets have been spoken for by prospective visitors, outside the bay counties, to San Francisco during the period of the big Land show and Portola celebration. The San Mateo county Development association is taking advantage of this opportunity to advertise the county. Not only will San Mateo county be represented in the parade, but it has reserved space for exhibition purposes. This will be the most comprehensive display ever made by the county. It will consist principally of flowers, for which this county is noted, as well as features from the industrial activity of the community.

REDWOOD BALL PLAYERS WIN TWO MORE GAMES

Sunday last the Boys' Club won what was probably the best game ever played on a local field, it was a magnificent show of the "never say die" spirit. With the score 4 to 1 against them in the ninth they buckled down and tied it and won out in the eleventh. It was an uphill fight all along, the Elbees being dangerous at all times. The score was nothing up till the seventh inning. Chaves pitched a star game. Griffin featured, securing four hits out of four trips and accepting twelve chances without an error. Torres secured four hits out of five trips, and Herm three out of six, besides making a spectacular catch in right. All the others played a star game.

Next Sunday another fast team is scheduled, the Ellery Arms company. Fans don't know what they are missing when they fail to see these Sunday morning games.

Redwood defeated the Hartsook Photo team by a score of 12 to 11. It was easier than the score shows. In the first inning Redwood made six runs and with a large lead Keating played with the visitors in the ninth. Next Sunday the Union Iron Works will be taken on. This is probably the fastest city team and a good game can be looked for. This will be the last game of the season for the Senior team. Out of twenty-six games Redwood has lost but three.

George, the 9-year-old son of Ernest Drivon, was brought to the Redwood City hospital Tuesday, suffering from the effect of an arrow fired into his eye. While at play a younger brother shot an arrow from his bow into a pipe, through which George was looking, and ruptured the eyeball. That the sight of the eye is destroyed, is the verdict of Dr. Ross, who is in attendance on the unfortunate child.

PACIFIC GAS AND ELECTRIC COMPANY

SPECIAL SALE

Gas and Electric Appliances

Sale will continue until all stock on hand has been sold **at Reduced Prices.**

It will pay you to call at our Sales Rooms.

PACIFIC GAS AND ELECTRIC COMPANY

Redwood City Office, 310 Broadway

Mills Located at Tacoma, Wash. — Principal Office, 401 Alaska Commercial Building, S. F.

TACOMA MILL COMPANY

FIRST AND C STREETS

Manufacturers and Dealers In

Pine and Redwood Lumber

And all kinds of Building Material

Estimates Given on Mill Work.

EDWIN B. FOX, Resident Manager

SAFE DEPOSIT BOXES

FOR RENT

At $4.00 per year, a little over 1c a day. Can you afford to be without this protection for your valuables? We would be pleased to show you our Safe Deposit Vault and the privacy which our booths give our patrons.

Redwood City Commercial Bank

Have You a Savings Account?

Dont forget when when you are ready to open a Savings account that we are the pioneer bank in San Mateo County who paid 4 per cent to its depositors.

The Savings & Trust Co.

OF SAN MATEO COUNTY

BANK BUILDING, Corner Broadway and Washington Street

REDWOOD CITY, CAL.

J. P. WELLER, Sec'y and Manager

D. W. WILLIAMS, Cashier

Times-Gazette

SUBSCRIPTION RATES:

IN ADVANCE, per year $2 50
AT END OF YEAR 3 00
SIX MONTHS—IN ADVANCE 1 25

Saturday, September 27, 1913.

CITY OFFICIAL PAPER

D. E. O'KEEFE, Editor and Proprietor

BOTH NEED REGULATION.

The unfortunate accident which resulted in the serious injury of Judge Hannon, a pioneer resident and official of this city, conveys a double lesson, one which it but strongly emphasizes. The citizen who uses the streets for foot traffic is as much responsible for his own safety is are the drivers of vehicles of any character. Unquestionably there has been too much of carelessness on the part of both.

While it is undoubtedly a fact that drivers of automobiles and motorcycles, and more often the latter, are far too careless of the safety of others, these people are not in all cases entirely to blame for the far too frequent occurrence of serious accidents. It is not an infrequent occrrence on our main traveled streets to see pedestrians start out from the curb in the center of the block or other unaccustomed point of travel and leisurely make their way across the street, apparently heedless of the approach of vehicles. For this there is neither occasion nor excuse.

This is another of the matters which should receive the attention of the city council in the drafting of the proposed traffic ordinance. While unquestionably there should be strict regulation of automobiles and other motor driven vehicles, there should also be some plain regulations governing the use of the streets by the foot passenger. An equal regard for the rights of the other would in many cases, at least, result in the avoidance of such deplorable accidents.

Wedding a Surprise.

Miss Gladys Underhill, daughter of Auditor and Mrs. Henry Underhill, went to San Francisco, Wednesday and without informing her parents, met her betrothed, Robert Von Pert, and was married to him by Rev. J. B. Orr of Oakland. Their engagement was announced some time ago.

TRANSFERS OF COUNTY REALTY

(Reported for the Times-Gazette by the Abstract of Title Company of San Mateo County.)

C A Hooper & Co to Moxey Realty Co, lots 27, 30, 31 to 38, blk 11, Central Park

Justin T McCarthy to Moxey Realty Co, 18.67 acres, ptn Altschul tract

D O Daggett to Abbe P Scott, lots 9, 10, 11, blk 110, So San Fran

J W Sparrow to Elizabeth Sparrow, portn lot 1 blk 7, Burl

Ira M Cobe and wf to Lyster G Beighley and wf, lot O blk 2, Burl terrace

Josiah R Howell and wf to Agnes M Du Frane, lot 10 blk 25 Dingee Park

Jas H Brasy to Lucile Brady, portn lot 174, San Mateo Park

John J Morey to Chas F Langley, lot 8 block 17, Arleta Park

Robert Hayes Smith to Eleanor M Kent, lot 25 blk 5, Huntington Park

H J Bottolheim and wf to Archie L Offield, portn lots 1 and 2, blk 2, Burl Ld Co

Oaks Company to Myrtle Hogan, lot 34 blk 58, Dumbarton Oaks

Hensley-Green Co to Adolph Masetti, lot 49 blk 3, San Bruno Park

Hensley Realty Co to Musa Coggins, lot 5 blk 3 San Bruno Park

Wm S Slade to Walter Slack, 132 acres portn El Corte Madera rancho

Oaks Co to John Welsh and Ellen Welsh, hlf lot blk 53 Dumbarton Oaks

Harold W Law and wf to Hartland Law et al, 2 acres El Corte Madera Rcho

Cornelia McVickar to J B Miller, lots 12 and 13 blk 12, Easton Adn Burl

Pulgas Ld Co to John Casmann, lot 74 Gray tract

Cutoff Land Co to R L Simpson, lot 39 blk 9 Dumbarton

Hiram D Haskins to H E Hallett, lot 9 Portola Park

A Hoss to P J Kennedy, lot 29 blk 3, Sch-H Hd Assn

Adley Huber et al to P J Kennedy, lot 29 blk 3, same map

Frank S Rose and wf to W M Denning, lot 16 block R, San Mateo Heights

Annie E Reighley to Edw G Mills et al, lots 5 6 blk 2 Burl Villa Park

Edw G Mills et al to Mary E McCurdy, same as above

Montara Realty Dev Co to Isabel McDonald, lot 41 blk 31 Montara

B F Lee and wf to Norman Ellsworth, 40 acres, portn Sec 23, T 8 S, R 3 W

Pulgas Ld Co to Nellie S Snow, lots 34 and 35 Gray Tract

Crocker Est Co to Walter Hanschan, lot 2 blk 2 Crocker Est Tract

C E Herrick to Frank P Brophy, lot 18 blk 6 Princeton By the Sea

Frank P Brophy and wf to Freda Swanson, same as above

Centennia B Mott et al to Isabella T Barto lot 6 blk 37 Burl

Guadalupe Dev Co to Edw G Schulze, lot 5 blk 23 City of Visitacion

Geo S Rice and wf to E P Stott, portn lot 4 blk 2, Robinson Sub, Redwood

E P Stott to Amiee Petra Rice, same

Pulgas Land Co to Loy Friedman, N½ lot 29 Gray Tract

Anglo Cal Trust Co to Jos E Ellsworth, lots 37, 38, 40, blk 6, Am Belle Air

J F Weinke et al to Lillian Roden, lot 18 blk 3 Weinke Adn Montara

The Moxey Realty Co to Chas E Eichards, lots 1 to 9, blk 10 Central Park

C Saricusa and wf to J E McCurdy, lot 1 blk 29 East San Mateo

Hensley-Smith Co to Clara Frederecksen, lots 7 and 8 blk 18 San Pedro Terr

Fannie C Clark and hsb to C C Boynton, lot 12 block 12 Burl

Montara Realty Dev Co to Lillian H Sanders, lots 1 and 2 block 15 Montara

Same to Wm F Utter, lot 52 blk 1, Montara

Ocean Shore Dev Co to F H Baldwin, lot 6 blk 15 Marine View Terr

Thos D Evans to L L Baird et al, lot 19 blk 4 Dingee Park

Anglo-Cal Trust Co to N Sanbrailo, lot 46 blk 6 Hillcrest

Richard Sithus and wf to H R Peters, lot 4 and portn lot 5 blk 52 Eastn Adn, Redwood

G Guido et al to G Chiabra, portion lot 14 blk 119 So San Francisco

Fred W Kimble and wf to Flora L Cloman, 2.30 acres Hillsborough

J W Morgan to J Meister and wf, lots 17 and 18 Wave Crest

Ansel M Easton and wf to Geo J Asmussen, lot 13 blk 23 Easton Adn Burl

R H Smith to N Cella, lots 16 and 17 blk 8 Huntington Park

Thos Tuohy to Julia Oakes, lots 1 and 2 blk 6, lot 72 blk 7, School-H Hd Assn

Ansel M Easton and wf to Lucy L Dunne lot 28 blk 50, Easton Adn Burl

Shore Line Invest Co to F W Hodgins, lot 1 blk 89 Granada

Same to same, lot 9 blk 55 Granada

LOCAL NEWS NOTES.

Miss. Sarsfield, the popular grammar school teacher, will be a happy young woman today when her mother, father, two sisters, two brothers and six cousins will arrive from the East to make Redwood City their permanent home. Mr. Sarsfield recently disposed of his farm and at once prepared to come to California. Miss Sarsfield has resided with her sister in this city for some time.

The members of the Rebekah lodge are planning a card party and dance to be given at Odd Fellows' hall Saturday evening. The affair is given as their annual benefit to the Orphanage at Gilroy and its success is assured.

Court Madrone, Foresters of America, will give a grand ball at their new hall on Phelps street on the night of October 11th. The ball will be given in celebration of the opening of the hall. The public is cordially invited to meet with the Foresters and assist in making the event a notable one.

The family of P. M. Lau will arrive from Redding this morning to permanently reside in Redwood City. They have rented the Hanson cottage on Fuller street. Mr. Lau is the chief draughtsman in the highway department of the county surveyor's office. He has held the position for some months.

Owing to the increase of work in the county surveyors office, J. V. Neuman has had to secure more room. He has added the witness room adjoining his quarters so that he now has a confortable place for his working force. For the next five years the surveyor's office will be a very busy place. All the proposed highways in the county will be constructed under his survey-supervision.

Knights of Pythias and Friends.

The Grand Chancelor of the Domain of California will visit Redwood Lodge, No. 82, at San Mateo on Monday evening, October 6th, and would like to have you present. Time, 8 p. m. Place, I. O. O. F. hall at San Mateo. Knights and ladies are invited.

Lost—A very small pin in the shape of a white cross with three pearls at the extranity of each cross arm. Name of owner on back. Finder please return to P. O. Box 87, Stanford University and receive reward. 9-27-3

For Sale—Good sized Driving Horse and rubber-tired Buggy or Cart. Call or address E. J. Lieniz, Andrew Smith Garage, San Mateo. 9-20

Wanted—A blacksmith's helper or strong young man to learn the blacksmith's trade. Good opportunity. Address P. O. Box 147, Menlo Park, or call on premises, Santa Cruz Avenue, Menlo Park. 9-6

In the Superior Court of the County of San Mateo, State of California.

The Continental Insuranco Company of the City of New York, plaintiff, vs. Jerry Porter, John Doe and Richard Roe, Jane Blue, defendants.

Action brought in the Superior Court of the County of San Mateo, State of California, and the complaint filed in said County of San Mateo in the office of the Clerk of said Superior Court

James W. Cochrane attorney for plaintiff.

The people of the State of California send greeting to: Jerry Porter. John Doe and Richard Roe, Jane Blue, defendants.

You are hereby required to appear in an action brought against you by the above named plaintiff in the Superior Court of the County of San Mateo, State of California, and answer the complaint filed therein within ten days (exclusive of the day of service) after the service on you of this summons, if served within said county, if served elsewhere within thirty days.

And you are hereby notified that if you fail so to appear and answer, the plaintiff will take judgment for any money or damages demanded in the complaint as arising upon contract, or will apply to the Court for any other relief demanded in the complaint.

Witness my hand and the Seal of the Superior Court of the County of San Mateo, State of California, this 8 day of August, A. D. 1911.

[Seal.] JOS. H. NASH, Clerk.
By A. L. Lowe, Deputy Clerk.
9-20-10

Motor Cycles and Stationary Engines

Overhauled and Repaired. Brazing and all kinds of Machine Work done.

E. MEDEFIND

403 Main Street Redwood City

NOTRE DAME Academy

REDWOOD CITY CALIFORNIA

A SELECT

Day and Boarding School

Conducted by the

SISTERS OF NOTRE DAME

Elementary and Grammar Grades and High School Courses. Sreial attention given to Music, Painting and Domestic Branches.

For particulars address

SISTER SUPERIOR

Found—On road back of Stanford University—a Quilt. Owner may have same by calling Mrs N. A. Andreen, Woodside. 9-6

For Sale—5 room modern up-to-date bungalow; bath, toilet, hot and cold water, electric lights, etc., unfailing well, tank house, windmill and out house, all in best condition. Water piped to all parts of yard. Lot 40x166. Easy distance. Price is reasonable. Terms given. Call up Redwood 209L or enquire at this office. 8-23-tf

Wanted—To rent. A barn to accomodate not less than 20 horses. Eastern part of town prefered. Apply Redwood City Realty Co. 8-23

You take pride in your horses appearance. We can sell you castile soap and leather oil for your harness. Sponges and chamois to clean your buggy, and enamel for the top. A lasting buggy paint in eight colors, with varnish already in. Kreso disinfectant to keep your stable clean and pure.

A. D. Walsh Co. PIONEER DRUG STORE.

Order to Show Cause on Petition to Mortgage Real Estate.

In the Superior Court of the State of California, in and for the County of San Mateo.

In the matter of the estate of Josephine D. Mullen, deceased.

Order to Show Cause.

Charles H. Mullen, administrator of the estate of the above named Josephine D. Mullen, deceased, having filed in this Court his petition to obtain an order to mortgage for the sum of twelve hundred ($1,200.00) dollars, or such lesser amount as to the Court or Judge shall seem meet, the following real property, situate in the City of San Mateo, County of San Mateo, State of California, bounded and more particularly described as follows:

1. Lot Number Five (5) in Block Number Eighteen (18) as shown on a certain map or plat of the said Town of San Mateo, as laid out by C. B. Polhemus and recorded January 24th, 1863, in the office of the Recorder of San Mateo County, at Redwood City, in Book Two (2) of Miscellaneous Records at Page Ninety-five (95).

2. Also a portion of Lot Six (6) of said Block Eighteen (18) in the said Town of San Mateo, bounded as follows: Commencing at the northwesterly corner of said lot and running 46 feet 8 inches along the southerly line of First avenue and in an easterly direction; thence at right angles southerly 50 feet to the southerly line of said Lot Six; thence at right angles westerly and along said southerly line sf said Lot Six 46 feet 8 inches to the westerly line of said Lot Six (6); thence at right angles northerly 50 feet to the point of commencement.

Said portion of said Lot Six being the same conveyed by John Purcell to Mary Douglas by two separate deeds, one of which said deeds being recorded in Liber Ten (10) of deeds at page 214; the other in Liber Ten (10) of Deeds at page 349, in the office of the County Recorder of said County of San Mateo.

It is therefore ordered that all persons interested in the said estate appear before this Court on Thursday, the 23rd day of October, 1913, at 10 o'clock A. M. of said day, at the courtroom of said Court, at the Courthouse, in Redwood City, San Mateo County, State of California, then and there to show cause, if any they have, why the realty above described, or some part thereof, should not be mortgaged for said amount.

Reference is hereby made to said petition on file in the office of the Clerk of this Court for further particulars.

It is further ordered that this Order to Show Cause be published once a week for four weeks in the "Times Gazette", a newspaper published in the County of San Mateo, State of California.

Dated: September 18th 1913.

GEO. H. BUCK, Judge

Assessment Notice.

Name of corporation, Redwood City Hotel Company.

Location of office and principal place of business of said corporation, at Hotel Sequoia Building situated and being on the southwest corner of Broadway and Main Streets in Redwood City, San Mateo County, State of California.

Notice is hereby given that at a regular meeting of the Board of Directors of the Redwood City Hotel Company, a corporation, held on the 13th day of September, 1913, an assessment of ten (10) dollars per share was levied upon the capital stock of said corporation, payable on or before two o'clock p. m. on the 23rd day of October, 1913, to the secretary of said corporation, at the office and principal place of business of said copporation at the HotelSequoia Building, situated and being on the southwest corner of Broadway and Main Streets in Redwood City, San Mateo County, State of California.

Any stock upon which this assessment shall remain unpaid after the hour of two o'clock p. m. on the said 23rd day of October, 1913, will be delinquent and advertised for sale at public auction and unless payment is made before, will be sold on the 13th day of November, 1913, at the hour of two o'clock p. m. on said day at said office and principal place of business of said corparation, to pay the delinquent assessment, together with costs of advertising and expenses of sale.

Dated this 13th day of September, 1913.

C. G. LANDSCHEIT, Secretary of the Redwood City Hotel Company.

Location of office and principal place of business of said corporation at the Hotel Sequoia Building, situated and being on the southwest corner of Broadway and Main Streets in Redwood City, San Mateo County, State of California. 9-20-5

Floors Like New

Marred and worn floors are hard to clean and hard to keep clean. Half an hour's work with the paint brush changes your old shabby floors into new floors that are easy to keep clean and hard to wear out.

ACME QUALITY
FLOOR PAINT (GRANITE)

is the best floor paint to use. It is made especially to be walked upon, is ready for use, easy to put on—you can do it yourself—and dries quickly. A quart will cover about 75 square feet, two coats.

Ask for a copy of our "Home Decorating" booklet. It tells you all about the use of paints, enamels, stains and finishes in the home.

HULL BROS. Agents, Redwood City

The best way to treat freckles is to prevent them. Our cosmetics will restore softness and healthfulness to neglected hands and faces. When the sun burns your skin or when the wind chaps it, be sure that you have our preparations right in the house to apply at once

Agency Rexall Remedies

RYAN'S

The Rexall Store

Phone, Redwood 290L 203 Main Street

Shoe Specials

AT

EINSTEIN'S

We are now receiving or stock of

FALL AND WINTER FOOT-WEAR

And are offering some

Special Attractions

IN

Shoes for Men
Shoes for Women
Shoes for Children

The Niagara Silk Glove

in Short and Elbow Lengths

Ginghams, Percales, Silkalines, etc.

a New and Complete Line

EINSTEIN'S THE ALHAMBRA BUILDING MAIN ST., REDWOOD CITY

PHONE, REDWOOD 205Y

Agent for Standard Patterns

L. DELUCHI & SON

HAVE OPENED A

Family Liquor Store

Corner Main and Stambaugh Streets

ALL KINDS OF

Liquors, Wines and Imported Groceries

SUCH AS

Port Wine, Sherry Wine, Muscat, Chianti, Claret, Whiskey, Brandy, Marsula, etc.

FREE DELIVERY Phone, Redwood 248R

Sole Agent for NEMO CORSETS

NEW IDEA PATTERNS All Seams Allowed

FIRST FALL ARRIVALS

AT

Marcus' Department Store

DRESS GOODS

In a Wide Range of Materials and Colors

Ratines, 36 and 42 inches, both plain and brocaded, from 50c to $3 per yard

SILKS

Bugarian, Brocaded, Messalines—a large selection of the news season's choicest weaves to select from, all specally priced.

Serges and Fancy Dress Goods

in all the leading shades

MEN'S CLOTHING

Furnishings, Shoes and Underwear

A call at our store will be appreciated.

MARCUS' DEPARTMENT STORE

9 to 13 Broadway Opposite Postoffice

It Makes No Difference What Line Of Work You are Engaged in--You Should Have a Bank Account

Every man today has a good chance to lay up a competence in twenty-five years or less if he will save. An account with this bank will provide an excellent system of laying aside that portion of your earnings you do not need for immediate use.

This bank will appreciate your account, whether large or small.

FIRST NATIONAL BANK

Redwood City

Taste Tells

The Famous Brands

OF THE

Buffalo Brewing Compnay

"BOHEMIAN" (Pale Lager)

"WINTER-BREW" (Dark L ger)

ORDER A CASE TODAY

Mayfield Brewery, Distributors

Phone, Palo Alto 164

HULL BROS., Inc.

GARDEN HOSE

1-2, 3-4 and 1 inch

Special Line—All This Year's Rubber—no old stock—Guaranteed.

GARDEN TOOLS

Wire Netting of all Kinds. Paints, Oils and Glass

Frazer & Co., Palo Alto

Beacon Bath Robes

The Beacon Bath Robes have a national reputation as to Individual Pattern, Style and Quality of Material. These bath robes comprise a large range of patterns and can be had in all colors. Enough material to make any style robe wanted, with cord and tassel to match.

Special Prices

$2.95 and $3.95 Each

Sweater Coats

Have you seen our New Fall Styles in Sweater Coats for Women and Children? If not it will pay you to inspect out stock at once. We have all the leading colors and the very latest styles. All pure worsted material.

Prices $3.00 to $10.00

Costume Crepe Suiting

The newest designs and colorings in Crepe Cloth were shipped to us by express. The pattern effects are creations of art and make very handsome suits, waists, dresses, etc. We have plain colors for combinations. We kindly invite you to visit our stores and be convinced of the merit of

Costume Crepe Suiting

Price 20c per Yard

NEWS GATHERED FROM THE COUNTY

Interesting Notes Picked Up By Hustling Reporters in the Country Districts.

SAN BRUNO NOTES.

E. J. Moore last week sold his lot in Belle Air to a recent arrival from Sacramento, who will move here when the carpenters complete a few alterations.

The seating capacity of the justice's court was fully tested Tuesday when the Jacobson case was called. W. Jennings of San Mateo, the defendant, who was arrested for striking Jacobson at the firemen's picnic September 9th, may have a hearing in the juvenile court, as he is only 17 years of age. The justice court decided that it had no jurisdiction. However, all the evidence was given before this fact became known. No testimony was offered to show that Jennings struck the blow. It is now thought that no further action will be pressed in the matter.

Blacksmith Fonte was unable to locate the jokers who unharnessed his horse at the picture show, and now becoming reconciled a smile creeps over his countenance as he can see the humorous side of the performance. However, several young men were before the court and received a reprimand, and a warning that the law does not provide any excuse for interference with other peoples' property, but does impose a penalty, and that it will be imposed on occasion.

A report is going the rounds that the Southern Pacific contemplates building a depot one mile south of its present location. A representative from the state railroad commission was looking into the matter and is quoted as giving the opinion that the present location is one of the most dangerous he ever saw. The people on the extreme north end will stand on their rights and demand that if the depot should be moved, the cars also stop at the present site, as they have no desire to walk three miles back and forth, or in other words pay for a ride yet be compelled to walk one quarter of the distance paid for.

Mrs. Archie Moore, with her two children, left for South Dakota last week and will remain until spring. During the winter Mr. Moore will build a house on a farm recently purchased near Galt, where they will permanently reside.

A few days ago a cottage in Belle Air was destroyed by a fire supposed to have been caused by crossed wires, the furniture alone being saved. The house was built by the West Shore Realty company about four years ago and was occupied by Wm. Ryan.

Miss Minnie Dinnegar of the fourth addition was a visitor at Sacramento during the state fair.

Mrs. Harry Grady is at Pacific Grove, where she is visiting with her daughter Mrs. Jack Ryder.

The ladies' social and Improvement club will give a splendid entertainment at the Jenevein avenue firehouse this (Saturday) evening.

The residence of W. P. Lyon in Belle Air was entirely destroyed by fire last Thursday evening. Although the San Bruno fire department was promptly on the ground they could do nothing, owing to the lack of water service. There was a small insurance on the building and its contents.

SOUTH SAN FRANCISCO.

The city council has awarded a contract for installation of a main sewer system to Charles Lindgren of Burlingame, whose bid for the work amounted to a total of $49,355. The award was conditioned on the sale of the recently voted bonds, and these the contractors have agreed to take up at par. There were seven bidders for the work, the successful bidders being the lowest by about $4,000.

The local chamber of commerce has appointed a committee to act with other civic organizations in preparing for a celebration of the completion of the local street railway improvements on October 5th.

Andrew Hynding, who has been seriously ill at the Red Cross hospital in San Mateo, has returned home much improved in health and in the anticipation of complete recovery.

The local chapter of Order of the Eastern Star entertained a number of visitors from Burlingame at its last meeting. After conferring of the initiation ceremony a banquet was served.

The rolling mill of the Pacific Coast steel company was compelled to cease operations one day last week because of the excessively warm weather.

SAN MATEO AND BURLINGAME.

After an experience of two years the directors of the Peninsula hotel, San Mateo's fashionable resort, have decided that keeping the hotel open during the winter season is far from a profitable enterprise and have determined to close the place at the end of the present month. Acording to report of a special committee of the directors, conducting the hotel even during the summer season is proving a loss to stockholders.

The San Mateo board of trade has definitely decided that city shall be represented by a float in the Portola parade, and as an earnest of the intention of its members a subscription was started at a recent meeting which resulted in securing $100 as the nucleus of a fund for that purpose.

A. P. Giannini, general manager of the Bank of Italy, has announced the purchase by that institution of another banking concern of Los Angeles, the City and County bank.

The pupils of St. Mathews school will celebrate St. Mathews Day on Saturday of this week. In the afternoon there will be a program of field sports, to conclude with dancing in the evening.

J. Casey, who has been in the employ of the Spring Valley for the past twenty years, has resigned his position as patrolman and is now residing in San Mateo.

Word has been received from B. W. McGovern, former resident of San Mateo, and son of W. A. McGovern, former division superintendent of the Southern Pacific coast division, that he has located in Wadsworth, Nev., still associated with the Southern Pacific.

WOODSIDE NOTES.

The A. Schillings will not close their country estate at Woodside until the late October, when the family will return to San Francisco for the winter season. Mrs. Schilling and Miss Else are planning an extended tour abroad for next year, although the arrangements are yet indefinite. They have extended a lavish hospitality to their friends during the summer, each weekend entertaining a large house party at their beautiful out of town place.

The concert for the benefit of the Congregational church of this place will be held in Independence hall this evening. Come and enjoy the splendid program by the ladies.

Dr. R. C. Bowden has purchased from his father-in-law, Antone Silva, a beautiful bullding-site near the Catholic church at Portola and intends to improve his new holding at once.

John Kelly was attacked by a viscious rattlesnake Tuesday while at work on the Crystal Spring bridge on the Canyada road. He was about to begin work when the big reptile curled up and was preparing to spring when Kelley hurled a sharp spade at the head of the snake, severing it almost from the body. The reptile had thirteen rattles and a button and measured seven feet in length. It was the largest rattle snake ever seen in this locality.

The Covington Pringle new home on the J. J. Moore property on the Woodside road is about completed. It is the finest in that locality and will cost in the neighborhood of $15,000. The Pringles will occupy it at once.

BELMONT NOTES.

Mrs. Dunn of Los Angeles is here on a visit to her daughter, Mrs. Hamilton.

The many friends of Mrs. Hughes will be pleased to learn that she is improving rapidly.

Mrs. Haquett has taken the Roussel house on Johnson' street, having moved her furniture from San Francisco on Tuesday.

Mrs. Lucy spent the past week in Sacramento.

Miss Elma Hansen is entertaining her friend, Miss Bethel Bain, of San Francisco.

Mr. and Mrs. Smith of San Francisco spent the week end here at the home of Mrs. Bowles.

Mrs. Blood and the Toggonozzi family were here on a visit on Sunday, having motored from San Francisco early in the day.

Mrs. Vannier is spending a few days in Oakland.

Invitations hace been issued for a dance to be given by the younger set of Belmont to be held Saturday eevning. The affair will be held in the Belmont Social and Improvement club's hall.

PESCADERO CORRESPONDENCE.

A brush fire started at the big Butano bridge Sunday and has been burning since. It burned up to the Jackson place on top of the hill, and Sam Trotter and crew of sixteen men fought it all Monday night and stopped it from going over. They cut a trail on top of the chalk rock ridges and kept the fire from getting over into the little Butano. The fire ran up the side of the mountains as far as Miles McDonald's place and Tuesday morning at 5 o'clock Fire Warden Smith took out about twenty men to fight the fire and help the other crew. The wind started to blow from the southeast and the fire jumped across the big Butano and started for the town. Tuesday evening it had burned over into Manly Pinkham's place but was believed to be under control. Wednesday the main fire was still raging, but if not fed by any more strong winds it will burn itself out in the big Butano. The fire has burned over five or six hundred acres of brush.

There are quite a lot of steamers coming to Pigeon Point for grain and bark, but none of them bring any freight from San Francisco, as there is a lot of freight in the city, it is said, that has been waiting for two months to come here.

Geo. H. Steele and family returned from San Jose Tuesday in their auto.

All the threshing is finished over here and the crops are just about half what they were last year.

Mr. Schaberg has been here for the past week appraising Loren Coburn's property.

Frank Guilarte has returned from his trip to the old country.

Joe Debenedetti and son of Halfmoon Bay were in town during the week.

Fine Program Tonight.

Last night's program at the Bell Theater, which will be repeated this evening, was an especially attractive one, including two of the best Vitagraph productions ever shown, a two-reel feature being "A Prince of Evil," a strong emotional drama, splendidly mounted. The Sunday program will include five subjects, one reel being a double Pathe. Wednesday and Thursday nights will also show attractive features, including a two-reel Kalem. On Monday evening only the celebrated Moose Quartette will appear in addition to the regular program and for that night only the prices will be 10 and 25 cents. On all other nights the admission will be the usual 5 and 10 cents.

Baird Brothers of this city purchased five lots in Redwood Highlands during the week through H. C. Tuchsen. The purchasers intend to erect buildings on the property at once.

LOCAL NEWS NOTES OF MENLO PARK

Interesting Paragraphs of Personal News Gathered About Town.

Miss Susie Gale returned yesterday from a two weeks' vacation spent at San Francisco, San Jose and Oakland.

A daughter was born to Mr. and Mrs. A. B. Partee of Ravenswood on Wednesday, September 24, 1913.

Joseph Hyman and family have moved to the city for the winter. They occupied the Logan home this summer. Mrs. Logan will reoccupy the residence next week.

A benefit dance will be given next Saturday evening in Triumph hall by the young men of the village to help a local man in distress. The object is a worthy one and the people should turn out en masse on that evening.

S. H. Rae and family of Red Lodge, Mont., are here visiting with Rev. Coen. Mrs. Rae is a sister of Mrs. Coen. They expect to remain here for some time.

Mrs. Fife and her daughter, Mrs. Shortlidge, leave next Monday for their San Francisco home for the winter months. They resided here all summer.

Weeden Brothers began work on the new school building last Wednesday. The contractors will push the work to a speedy conclusion.

C. W. Wardwell, the station agent, has rented the P. Olsen cottage at Atherton. Mr. Wardwell formerly resided at Redwood City.

The senior and junior students of St. Patrick's Seminary began a spiritual retreat Monday and will conclude the religious exercises this morning. The opening of the term is always begun with a retreat of the students.

Mrs. John Doyle was operated on at a Palo Alto hosiptal last Tuesday for appendicitis. She is recovering nicely, undergoing no ill effects from the operation, and will soon be able to return to her cosy home on Pine street.

James M. Barney, grandson of Mrs. B. A. Barney of Atherton, is here on a brief visit from his home in Arizona. Mr. Barney is a deputy in the office of the United States surveyor, a position he has held for some years. He is a civil engineer of ability and recognized as an expert in the profession.

A team of horses belonging to St. Patrick's Seminary ran away from the depot last Saturday with a load of trunks for the students. The team collided with the electric light pole at the crossing on Oak Grove avenue, knocking it down and scattering the trunks in all directions. The horses were caught before any further damage was done.

The Southern Pacific company is putting a chain fence at the depot to protect its passengers who alight from the trains. Of late altomobile drivers back their machines within a few feet of the trains, allowing scarcely any room for the passengers to alight. The chauffeurs appear to have no regard for life or property and the company, for its own protection, is compelled to put up the fence and avoid the possibility of a tragedy.

Edward Wortena, a former barkeeper of this place and who now conducts a place on the Alviso road in Santa Clara county, was arrested last week for selling liquor to minors. His case will be heard in the superior court of Santa Clara county today.

John Harwood, a former resident of this place, died in New York recently. Many years ago he was the trusted coachman of the late Mark Hopkins, the railroad magnate, and was a pensioner of the Hopkins family. He was left a legacy at the death of his employer, but always resided with some member of the clan. He had been in the east for nearly three years. Harwood was a noted horseman in his day.

Cornelius P. Moriarty, oldest son of Mr. and Mrs. John Moriarty of this place, passed away at his parents home on Santa Cruz avenue Thursday after a lingering illness of over a year. The deceased was born in Menlo Park 34 years ago. He spent several years in the army, going to the Philippine Islands when the war with Spain was declared. After serving his term of enlistment he returned home and has remained here ever since. Besides his parents he leaves three sisters, Mrs. Shine, Miss Annie Moriarty and Miss Alice Moriarty to mourn him. The funeral will take place this morning from the family residence at 9 o'clock, thence to the Catholic church, where a requiem mass will be celebrated at 9:30. Interment is to be in Holy Cross cemetery, Menlo Park.

Among the new students registered this year at St. Patrick's Seminary is Richard J. Curtis of San Francisco. Mr. Curtis is the eldest son of Peter J. Curtis, the manager of Skaggs Hot Springs, and at one time sheriff of San Francisco. The young man is a graduate of Sacred Heart College in San Francisco and graduated with highest honors from St. Mary's College last June.

Miss Ada Ferguson passed away at her home in Kelseyville, Lake county early Tuesday morning after an illness of over a year. Tuberculosis was the immediate cause of her death. The news of her demise was a shock to the people of the village, who had known and admired her since childhood. Miss Ferguson was born in Menlo Park 23 years ago. She was the assistant postmaster under her grandmother, Mrs. Jane E. Loveland, for a number of years and it was in that position she showed her strength of character, ability and her true worth. By her courtesy and kindness at all times to the patrons of the office she made many friends who will mourn her death as that of a dear relative. Miss Ferguson left here with her parents a little over a month ago for Lake county to reside. She began failing rapidly on reaching her destination. The young lady is survived, besides her parents, by a sister and brother.

The American Girl shoes for ladies, $2.50 up, at Einstein's

HIGHWAY PLANS ARE APPROVED

Supervisors Ready to Contract for First Stretch of New County Road Work

The board of supervisors met Thursday morning. All the members were present except Supervisor Blackburn of Pescadero. After doing much routine business the board adopted the plans and specifications of 9600 feet of the county highway presented by county surveyor J. V. Neuman. The piece of highway is at San Mateo and will be the first constructed under the recent bond issue. The clerk was instructed to advertise for bids and the same will be opened on October 17th, and work will begin shortly thereafter. The proposed piece of road will be constructed on the plan of the state highway, a concrete base and top-dressing of asphalt. It will be 24 feet wide. The board went over the specifications very carefully. At the next meeting of the board the specifications for the Middlefield road will be adopted and bids advertised for.

McNAMARA DAMAGE SUITS ARE ON TRIAL

First of Three Big Claims Betore Judge Buck and a Mixed Superior Court Jury

The first of the three $25,000 damage suits against Nicholas J. McNamara, the San Mateo capitalist, was actually begun in the Superior Court Wednesday morning before Judge Buck and jury of men and women, when the opening statement was made by Attorney James Hanley of San Francisco on behalf of Fred Pattison the chauffeur, who alleges that during July of last year he was falsely and maliciousiy imprisoned for 19 days in New York City by McNamara, on a trumped-up charge of grand larceny. The chauffeur alleges that through such incarceration he suffered both in good name and health, and has since become a victim of tuberculosis.

In June of 1912 Mrs. McNamara left her home in San Mateo accompanied by the chauffeur, her maid Cora M. Perkins, the gardener Patrick Walsh, and her two boys, informing her husband that she was going to San Francisco. Four days later the party was heard from at Shasta Springs through postals mailed to McNamara by his boys. After that he lost track of the party until they were located in New York City. McNamara, on the advice of his attorney, went before the Grand jury of San Francisco and procured an indictment against the chaffeur, the maid and the gardener, charging them with grand larceny in stealing an automobile.

The prosecution rested Thursday after presenting a great volume of testimony. Among the witnesses called were Gus White, chief of police of San Francisco, Timothy J. Crowley, the well-known San Francisco lawyer. N. J. McNamara, the defendant in the case, was placed on the stand Thursday afternoon and remained there for two hours. He was subject to a severe cross-examination at the hands of attorney Cunha, but he did not waver in his testimony. Nicholas A. McNamara, the young son of the defendant, was then called and he was on the stand when court adjourned that evening, when the case went over until next Tuesday at the request of one of the attorneys. Mrs. McNamara appeared in court yesterday, for the first time since the trial began.

There is quite an array of counsel on both sides. The plaintiff is represented by J. M. Handley and Joseph J. Dunn of San Francisco and Bert Mansfield of this city, while the defense is represented by Judge Fitzpatrick of this city and John C. Quinlan and Attorney Cunha of San Francisco, the latter being the assistant under District Attorney Fickert.

It is understood that on the completion of the present trial similar suits against McNamara by the maid and the gardener will be commenced.

Christian Science Services.

Christian Science Society, 224 Main street. Services Sunday, 11 A. M. Subject, "Looking Forward." Sunday School at 9:45. Weekly testimonial meetin Wednesday evening at 8 o'clock. Public cordially invited.

Miss Misner and Miss Irene Dickey enrolled at the San Jose Normal last week. Miss Louise Stevens also resumed her studies there.

Mr. and Mrs. Oscar Sahlberg returned Friday from a two weeks' vacation in Los Angeles. While away they visited many points of interest in the southland.

The Ladies Aid Society of the Congregational Chnrch will take orders for any kind of plain sewing. Orders can be left with Mrs. Lee Pipkin.

DOINGS ABOUT THE COUNTY OFFICES

Matters of General Interest to Litigants Culled from the Public Records.

J. J. Coogan has petitioned the superior court for an order terminating the community interest of Annie I. Coogan to lot 108 in the Gray tract. Mrs. Coogan died two weeks ago in San Francisco. She had a joint interest in the property with her husband, the petitioner, Mr. Coogan, who is a retired soldier and has resided in Redwood City for over a year.

Marriage Licenses Issued.

Richard V. Dito, aged 24, and Grace E. Bradley, aged 18, both of San Jose.

New Building Contracts.

The following builders' contracts were filed in the county recorder's office during the week:

Weeden Brothers agree to erect for the trustees of the grammar school district at Menlo Park in 90 days a school building for $16979.

Appraisers Appointed.

Judge Buck has appointed the following appraisers in the following estates:

Estate of Agnes Howard Payne, deceased—P. J. Sullivan, San Francisco; H. W. Schaberg, Redwood City, and Owen Clancy, San Mateo.

Estate of John Maloney, deceased—R. F. Chilcott, Redwood City.

Interlocutory Decree Granted.

Judge Buck granted an interlocutory decree of divorce to Mrs. Ella E. Mackey from her husband, William E. Mackey, on the ground of desertion. The couple was married nine years ago. There are no children as a result of the marriage and no community property.

Articles of Incorporation Filed.

The following articles of incorporation were filed in the county clerk's office during the week:

The Modern Mausoleum company has incorporated with a capital stock of $200,000 divided into 20,000 shares at a par value of $10 each. The purpose of the company is to erect and repair mausoleums, etc. The principal place of business is Oakland and the actual amount of stock subscribed is $50, by the following stockholders, who subscribe one share each: C. L. Thompson, I. H. Lahman, Felix Santallier, Sam J. Eva and Henry A. Enchell.

Appraisers File Reports.

F. M. Granger, inheritance tax appraiser of the estate of Frank M. Granger, deceased, has filed his inventory and appraisement. The total value of the estate is placed at $20,545. It consists of personal property valued at $250, lots 7, 8, 9, 10, block 76, Phelps street, Redwood City, valued at $4000; lots 3, 4, 5, 6, block 76, Phelps street, Redwood City, valued at $6500, a one-third interest in certain marsh lands on the Redwood creek valued at $3545, a one-half interest in certain marsh land near Redwood City worth $6250.

Final Decrees Granted.

Judge Buck on Thursday granted a final decree of divorce to Mary E. Von Oorschot, from her husband, Henry G. Von Oorschot. The interlocutory decree was granted on August 22, 1912. The minor child, Margaret, aged 5 years, was given to the custody of the mother. She was given $30 a month for the support of the child for one year and during 1914 is to get $25 a month.

Judge Buck on Tuesday granted a final decree of divorce to Laura M. Armstrong from her husband, George W. Armstrong. The custody of the two minor children was given to the mother and the defendant was ordered to pay his wife alimony in the sum of $25 a month. The Armstrongs formerly resided in this city.

New Probate Applications.

Frances A. Johnston has applied in the superior court for letters of administration upon the estate of Elmer E. Johnston, who died at San Mateo on September 14, 1913. The estate consists of an interest in the stock and good will of the Morse Pharmacy at San Mateo valued at $5000. The heirs at law are Frances A. Johnston and Fannie E. Johnston, both residing at San Mateo.

Josephine S. Dunn has applied in the superior court for letters of administration upon the estate of Bridget E. Dunn, who died at Colma on May 26, 1913. The estate consists of cash in bank amounting to $400, and real estate at Colma consisting of a store and a parcel of land valued at $5000. The entire value of the estate does not exceed the sum of $5500. The heirs at law are the petitioner, Josephine E. Dunn, residing at Colma; Mary F. Sundermann, Colma, and Annie Clark and E. P. Dunn of San Francisco, children of the deceased. H. W. Brown of Colma is the attorney for petitioner.

New Actions in Superior Court.

Anna Weiss has brought an action in the superior court for an interlocutory decree of divorce against her husband, Bruno Weiss, on statutory grounds.

Frederick Hermann has brought foreclosure proceedings in the superior court against Frank Petersen and others to recover the sum of $660. The property on which the mortgage is to be foreclosed consists of lots 10 and 11, block 51, Granada. Plaintiff also asks for costs of suit and 10 per cent of the amount recovered for attorney fees.

Clark & Henry have brought suit in the superior court against Mary Farrell to recover the sum of $69, interest amounting to $15.44 and costs of suit for certain work done in front of her property at San Francisco.

Mary Swinkoski, through her attorney, J. W. Colebred, has commenced divorce proceedings in the superior court against her husband, Frederick Swinkoski, on the ground of habitual intemperance. The plaintiff asks for the custody of the minor child, Frederick, and $30 a month for his support. She also asks for reasonable attorney fees and costs of conducting the litigation. The couple was married at South San Francisco on July 3, 1907.

Alonzo G. McFarland has brought suit in the superior court against Nelson Saeger and R. G. Gillogley to quiet title to the west half of southwest quarter of lots 1, 2 and 3, section 31, township 5, south range 4 west, M. D. B. and M.

Attilio Puccinelli has brought suit in the superior court against his wife, Frances Puccinelli, on the ground of desertion. Plaintiff asks for the custody of the two minor children. The couple was married at San Francisco in 1896.

Orders in Superior Court.

Estate of Antonio Doyle, deceased—Trustees' report of Pope minors continued to October 4.

Estate of John T. Doyle, deceased—Trustees' report and account of Pope minors continued to October 4.

City Suburban Co. vs City of Daly City—Order to show cause continued to November 22.

Raisch Imp't Co. vs C. M. Morse et al—Judgment ordered for Plaintiff.

Redwood City Commercial Bank vs L. Coburn—Demurrer of C. J. Coburn overruled and defendant given five days to answer.

Estate of Sue H. Vaughnn, dec'd—Final account allowed and settled and petition for distribution granted.

Estate and guardianship of Loren Coburn, an incompetent person—Petition for payment of attorney fees continued to October 2.

In the matter of Grace Presbyterian Church—Petition to mortgage real estate continued to October 2.

Continental Building and Loan Ass'n vs E. E. Crandell—Judgment ordered for plaintiff.

Granite Rock Co. vs W. H. Underhill—Petition for writ of mandate, continued to October 9.

Thos. J. Brady vs L. S. Reading—Motion to strike out, continued to October 2.

N. Bonzani vs J. Guerro—Cause set for trial for November 4.

Alfred C. Bernal vs Pauline M. Bernal—Further trial continued to September 27.

Ella E. Mackey vs W. E. Mackey—Interlocutory decree of divorce granted plaintiff.

Frank H. Poor vs W. P. Fuller Co.—Trial continued to October 8.

Mary Tobin et al, vs Henry W. Brown—Order to show cause, continued to October 2.

Joe Wilson Printing Co. vs Louise Matthai—Demurrer set for October 2.

All Ready For Fair.

The ladies of Mount Carmel church will open their bazaar in the Alhambra on next Thursday evening. All indications point to a successful fair. The ladies have worked diligently to this end and it is to be hoped that their efforts will be crowned with success. Pioneer table will be in charge of Mrs. Kearse assisted by her daughter Mrs. Mary Jamison, Mrs. Curry, Mrs. Griffin, and Mrs. O'Connor. The Sewing Circle table will be in charge of the president, Mrs. George H. Buck and Mrs. Minnie Gilbert, secretary, assisted by the ladies of the Sewing Circle. Ice cream table will be looked after by Mrs. Joseph Winter, Mrs. Hahir, Mrs. Lanfear and Mrs. Glennan. Miss Adeline Simmons and Miss Anastasia Foley will preside over the Children of Mary's booth and they will be assisted by the Children of Mary. The destiny of the Fish pond will be carefully watched by Miss Stephaine Foley, Mrs. J. B. Limbaugh and Mrs. Arnold Hess Jr. Fancy articles of every variety will be offered for sale. Those who buy will surely get their money's worth.

Death of Tyler Henshaw.

Tyler Henshaw, 23 years of age, son of Associate Justice Henshaw of the Supreme Court and a resident of this place, died at noon yesterday of typhoid fever in St. Francis hospital, San Francisco. A month ago young Henshaw was married to Irene Patricia O'Connor, who was a classmate of her husband in the University of California. They spent their honeymoon in Mendocino county. He was a graduate of the University of California and the Harvard Law School. He was admitted to practice by the Appelate Court in January last. Since then he has bren a member of the legal staff in the office of Garret McEnerney.

The untimely death of the young man is extremely pathetic. He had a promising future in the legal profession in which his distinguished father has gained such eminence. He possessed a bright legal mind, had a good grasp of affairs, and was an orator of more than ordinary ability. Had he been spared he certainly would have made his mark in the world. The heartbroken father has the sincere sympathy of this community in his sad affliction.

Word has been received from the Soldiers' home to the effect that since his arrival at that institution James Cronk has been quite ill. The superintendent states that he has been placed in the hospital and is being given every care possible with the hope of restoring his health.

Busy Bee needlework outfits in at Einstein's.

PASSING MATTERS OF LOCAL INTEREST

News of Redwood City Boiled Down to Condensed Paragraphs.

John Curry of Auburn, Cal., visited his parents, Mr. and Mrs. Curry, over Sunday.

Mrs. H. Jansing and children will return to their home in San Francisco tomorrow.

Einstein has received a large consignment of all styles of woolen dress goods, 25c yard and up.

Word has been received by Mrs. Arnold Hess that Mr. and Mrs. Philip Wallace have left Santa Barbara for Los Angeles.

Mrs. Victor Michel entertained a number of Redwood City friends at luncheon at her home in Atherton.

Get ready for a good laugh when the merchants clash next Sunday at the baseball grounds. The proceeds will be donated to the Court Madrone band.

George Leary is using his artistic brush to good efiect in the interior of Maloney & Romes' meat market.

Our stock of blankets and comforters is larger and better than ever. See G. Einstein for prices.

Born at the Peninsula hospital, Palo Alto, September 25, to the wife of James Curran, a daughter.

Mrs. John Westergreen will return to her home in San Francisco today after a prolonged visit with her sister-in-law, Mrs. Ed Barry.

Miss Hulda Smith, who is staying with her sister Mrs. Pearl Jordan, leaves today for her home in Los Angeles.

Word has been received from Asa Hull, at New York. He is enjoying his vacation in the big metropolis and makes daily trips on the Hudson. Mr. Hull is expected home October 8th.

Oscar Sahlberg and wife have returned from their vacation spent at Los Angeles. This was their first visit to the southern city and they marveled at the wonders to be seen there.

L. P. Behrens and family arrived at New York from Europe during the week and are expected to return to Redwood City on October 20th.

Mrs. W. W. Hull has closed her house at Brookdale for the summer. Owing to the fierce forest fires raging there she was compelled to close her home sooner than usual.

A handsome clock donated to the ladies' bazaar by Fred Lippmann is on exhibition in Mr. Lippmann's show window. It is a splendid timepiece and a work of art.

Auditor Underhill is back at his office after an illness of nearly a month. He was greeted by all his old associates at the courthouse when he arrived on Monday, restored to health and looking fine.

Mrs. J. Kearse, while on her way home last evening, slipped and fell to the sidewalk on Heller street, badly injuring her knee. Fortunately no bones were broken. Mrs. Kearse will be laid up for some time.

Robert Chatham drove a herd of cows to Glenn connty last week, that he sold for $100 a head. He had no trouble in disposing of the cattle at that price. The cattle-raising industry is certain to become the most profitable business in California. There is a growing demand for the products of the range.

Mrs. Charlotte Brown, wife of the late J. W. Brown and mother of Mrs. J. C. Brog of this city and Emily L. Brown of San Francisco, a native of England, aged 69 years, died at her home at San Jose, September 19th. The deceased was an old resident of Santa Clara county, where she was highly esteemed for her many virtues.

Mrs. Ida Sears, one of the proprietors of the La Honda hotel, was injured in a runaway Thursday. She was driving in the vicinity of La Honda with a double team and accompanied by an invalid woman. The horses shied at some object on the roadside, overturning the rig and throwing the women to the ground. Mrs. Sears was badly bruised and scratched about the face. Her companion escaped uninjured. Doctor Ross of this city was summoned to attend Mrs. Sears.

Painters will put the finishing touches on the Foresters' new hall on Monday, so that carpet layers will work the following day. The hall will be ready for the meeting of members on Wednesday evening next. The dedication of the building will take place on Saturday evening, October 4. The members of the society are going to make the occasion a notable one. Grand Chief Ranger W. H. Klinger and the other grand officers will be present. On that evening there are to be fifty new members initiated. After the routine business the evening will be given to speech-making and feasting. An interesting program has been arranged for the event. The hall is one of the finest on the peninsula.

The State of California has apportioned $31,750 to the grammar schools of the county, and the sum of $2420.94 to the high schools. The money is now available.

W. J. McCann of Auburn was here Thursday on a brief visit with his daughter, wife of Doctor Chapin of this city. The Captain is engaged in the real estate business at Auburn. He is a retired officer of the British army, having seen service in India and other British possessions.

H. W. Schaberg and James McCormick, appraisers of the estate of Loren Coburn, have completed their work and will file their inventory and appraisement this morning. The estate, consisting of land in Monterey, Merced and San Mateo counties, will nearly reach the million mark.

John Connor, an old pioneer of this city, suffered an apoplectic stroke yesterday morning and is very low. Owing to his advanced age it is doubtful if he will recover.

THE COMPANY WHICH Knows This Country
And the Company which IS SELLING THINGS

William Cranston — THE UNIVERSITY REALTY CO. INC 1908 — Norwood B. Smith

PALO ALTO — SAN FRANCISCO

ESTABLISHED 1868

JAMES CROWE CO.
Funeral Directors

9 Webster Street
Redwood City California
Phone, Redwood 39

Lady Attendant

Calls Day or Night Promptly Answered

To Please the Palate

is our aim in serving meat—to retain the fine flavor Nature bestows, not to let it go to waste, as some meatshops do. With prolonging this true tale, it may be set down for a fact that here is to be found a first-class place to purchase beef, mutton, lamb, ham, poultry and game, to give your table good credit with househould and guest.

CAPITOL MARKET
CHOICE MEATS
T. P. Maloney. Proprietor

FRENCH BAKERY
L. CARRERE, Proprietor
600 Mound St., Redwood City
Parisian Rolls a Specialty
All Kinds of Bread, Cakes and Pies
Complete Line of Groceries

J. H. BAILEY
DEALER IN
Paints, Oils
Wall Paper, Glass
AND A
Complete Line of Painter's Supplies.
Standard Brands of Ready Mixed Paints always in stock
GENERAL CONTRACTOR FOR
Housepainting and Paperhanging
KYANIZE
The Only Perfect Furniture and Floor Finish
233 Main Street
PHONE. Redwood 290R

CHRIS. CUSSEN
Carpenter and Builder
Jobbing and Repair Work
A SPECIALTY
603 Arguello Street
Phone. Redwood 236R

CULLEN COMPANY.
DEALER IN
WOOD and COAL
HAY. GRAIN
Feed, Flour, Bran and Produce of all Kinds.
Main Street, Redwood City.

GALLAGHER-MARSH
BUSINESS COLLEGE
1256 MARKET ST. S.F. CAL.
RECOMMENDED BY THE EXPERTS
SEND FOR LITERATURE

C. S. THOMPSON
General Contractor
And Builder :: ::
700 El Camino Real
Phone, Redwood 226R

ESTABLISHED 1874
GEO. H. RICE ABSTRACT COMPANY INC.
Redwood City, Cal.
ABSTRACTS AND CERTIFICATES OF TITLE TO LANDS AND LOTS IN SAN MATEO CO. FURNISHED PROMPTLY.
INCORPORATED 1908

IF THE FIREMAN CANNOT SAVE
your house, store, office or factory from the flames, you can still face the situation without worry if you are insured.
THE FACE VALUE OF THE INSURANCE POLICY
we issue is represented by the sum necessary to replace everything the flames destroy. Prompt settlements, too, are a feature. Better stop in and order us to get one out for you.
REDWOOD CITY REALTY CO., Inc.

MOTHER GRAY'S SWEET POWDERS FOR CHILDREN,
A Certain Relief for Feverishness, Constipation, Headache, Stomach Troubles, Teething Disorders, and Destroy Worms. They Break up Colds in 24 hours. At all Druggists, 25cts. Sample mailed FREE. Address, A. S. OLMSTED, Le Roy, N. Y.
Trade Mark. Don't accept any substitute.

The purchase of $25000 worth of 5% school bonds by the County treasurer is a good move in the right direction. There is no time in the year when there is not from $100,000 to $150,000 on hand in the treasury. There is no reason why some of this surplus should not be drawing a good rate of interest. This interest will help in many ways and the redemption of the bonds year by year will allow the treasurer to make other purchases which may help materially in the reduction of the tax rate. Then too the bonds may later be sold at a good premium if the Treasurer so desires. This kind of a move towards Socialism is a good one.

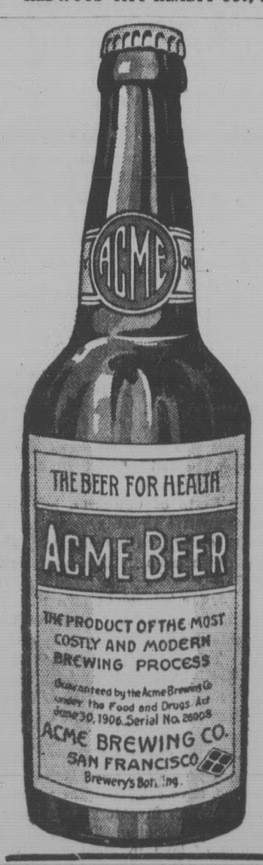

Encourage your happy disposition by drinking
Acme Beer
It invigorates and stimulates activity of mind.

Acme Beer in the house means good company and inspiration.

DALY OSTERTAG CO., Distributors
Second and B streets, San Mateo — Phone, San Mateo 40

PIONEER OFFICIAL SERIOUSLY INJURED

Judge Hannon Accidentall Run Down by Automobile

City Recorder, James Hannon, an old resident and justice of the peace in the Third township for sixteen years, was run over by an automobile Tuesday morning, sustaining a badly fractured ankle and severe cuts about the body. Hannon was talking to a friend at Main street and Broadway, when he stepped back and was struck by an automobile truck driven by C. E. Woodhams, a furniture dealer.

During his sixteen years as justice of the peace Hannon has married more than 2000 couples. He was an excellent athlete and a champion swimmer when a young man, and many of his swimming records stood for years. In spite of the fact that the judge is 72 years old Dr. J. L. Ross, who is attending him, says that, with the exception of a possible stiff ankle, his superb physical condition will prevent his injuries from becoming serious. Judge Hannon attaches no blame to Mr. Woodhams for the accident.

LOCAL REALTY DEALERS REPORT ACTIVE MARKET

The Redwood City Realty Company has been extremely busy during the past month, having rented and leased several places besides making the following sales:

Lot 59, Wellesley Park, account of Daniel Jutton; Lot 61, account of Sarah A. Hall; Lot 63, account of Fred Sutton; Lot 75, to Charles Miller, the contractor; Lot 77, to W. C. Butterfield; Lot 18, block 7, to Charles Miller, the local contractor; Lot 9, block 9, to G. C. Elam; Lots 101 and 103, to Mrs. Janet Wood; Lot 9, block 12, range C, account of Geo. C. Ross; house and Lot 6, block E, Boyd & Kent addition, account of Annie F. Mighall; house, and Lot 7, block E, Boyd & Kent addition; house and lot on Kendall street, account of G. P. Robertson; house and lot on Washington street, to C. H. Woodhams. Mr. Al Martens, son of Henry Martens of the Park, has purchased a lot on Oakdale street and will commence the erection of a handsome bungalow in the near future. W. C. Butterfield has already commenced the erection of a house on Lot 77, while Charles Miller has started improving Lot 75. W. C. Elam is a partner in the large San Francisco contracting firm of Elam & Sons and for the past two years has been living in Hayward Park at San Mateo, and in their machine has had an opportunity of thorougly looking the county over. It certainly speaks well for Wellesley Park that the final decision was to locate there.

Treasurer Holds Bargain Sale.

An auction of the unclaimed effects of deceased persons took place Monday, Treasurer Chamberlain acting as auctioneer. Numerous watches, knives and a couple of pistols were sold at low prices, several watches bringing five and ten cents apiece. Some of the packages turned out real finds, one ring being a diamond with a gold setting, Gabe Einstein being the lucky purchaser for 25 cents. A gold open faced watch brought $3.50, which was the high mark for the sale. The sum of $7.65 was placed in the county treasury as the result of the sale.

Luke A. Nolan of this city claims to be the champion cupid. On Thursday night he introduced Mrs. Frances H. Williams, a divorcee of Mayfield, to Thomas T. Dickens, a prosperous man of San Franncisco, who had just returned from Alaska. Friday they were married in San Francisco. Dickens is 28 years old and his bride 25.

Ex-Supervisor John McCormick of Pescadero is reported to be still on the sick list, though his condition is not considered serious. Mr. McCormick is in good spirits and looks forward to an early recovery.

Mrs. J. B. Feliz submitted to a critical operation at the Peninsula hospital in Palo Alto last Wednesday, and has since progressed so satisfactory that there is every hope for her speedy recovery.

Miss Jessie Kuhn, a teacher of fancy and ball room dancing, who is now conducting a class in Belmont, is desirous of forming a class in Redwood City at the Woman's Club. She will give a series of twelve lessons, beginning September 27th and ending December 20th. Those wishing to join the class will kindly address Miss Kuhn at this office before September 27th. Terms, $5.00 for the season of twelve lessons. Miss Kuhn is a graduate of an eastern college of fancy dancing. Address inquiries to this office.—Adv.

F. W. Kellogg and John D. Spreckels Publish San Francisco's Greatest Evening Newspaper

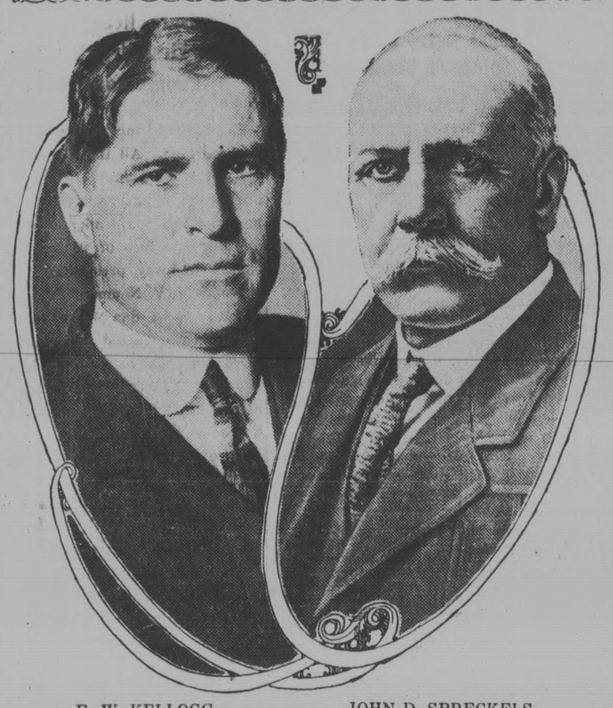

F. W. KELLOGG — JOHN D. SPRECKELS

The San Francisco Call, the morning circulation of which was recently purchased by M. H. de Young of the Chronicle, made its appearance on Monday, September 1, as as evening 1 cent publication of 16 pages, and found immediate popular approval. The Call entered its second week in the evening field with a paid circulation of more than 60,000 copies.

Its president and publisher is F. W. Kellogg, one of the best known newspaper men in the United States. Associated with Mr. Kellogg is John D. Spreckels, who is the vice president and treasurer of The San Francisco Call and who owns two newspapers in San Diego.

The new evening issue of The Call, five editions of which are printed daily, has proved to be a tremendous success, the first six days a total of 606,519 copies being printed. With the daily increasing demand for the evening edition of The San Francisco Call circulation experts are predicting that its circulation will far exceed in a short time that of any evening newspaper now published in San Francisco.

About 100 columns of advertising were printed in the first issue, and during its first week as an evening paper The Call's paid local advertising amounted to 74,480 lines, which was in excess of its nearest competitor.

The San Francisco Call announced that it would be a clean newspaper, and his has contributed largely to its spontaneous popularity. It has broken all ecords and has been carried by the people of San Francisco into immediate prosperity.

Ford
THE UNIVERSAL CAR

You can a-Ford a
'FORD'
Let Us Show You One
R. E. BOWIE
Bowies Garage, Arguello Street
We Do Auto Repairing and Machine Work

SEND FOR YOUR FOLKS

Low Rates to California
From Europe and the East
Tickets On Sale
September 25 to October 10

SOME OF THE RATES

New York	$55.00
Chicago	38.00
Omaha	30.00
St. Paul	37.00
Kansas City	30.00
St. Louis	37.00
New Orleans	37.00
Houston	32.50

You can deposit your money with any Southern Pacific Agent, who will, if you desire, place tickets by wire

C. A. STONE, AGENT, REDWOOD CITY

E. SHILLINGSBURG, Dist. Passenger Agent
San Jose, Cal.

SOUTHERN PACIFIC

THERE'S A CAUSE
for every trouble. Remove the cause and you forget the trouble.

Remove the cause for worry and how soon your spirits revive. Same with the body; root out the germs of disease, and nature, asserting herself, develops healthy tissues.

There's a remedy in nature for every disease. Witter Water boils up out of Mother Earth laden with curative qualities which remove the causes of diseases of the Liver, Kidneys, Bladder and Stomach. When the causes are gone nature quickly responds. The blood tingles as it rushes through healthy arteries. The heart, liver and kidneys perform their functions vigorously. The pores of the skin drink in pure air. The complexion glows in response to the activity of all the wonderful machinery within us.

Ask your physician about the permanent results from the use of Witter Water. Ask your dealer. Write us for literature.

NATURAL WITTER SPRINGS WATER MEDICINAL
WITTER Medical Springs
311 California Street
San Francisco

L. BISOLSI
BOX 782, REDWOOD CITY
Garbage Collector
CONTRACTING
Attending to and Removing Garbage, Rubbish and Dirt from Cellars, Yards and Streets

Certificate of Doing Business Under Fictitious Name.

This is to certify that the undersigned are doing business in the State of California under a name and designation not showing the names of the persons interested as partners in the business, to wit; PENINSULA AUTOMOBILE COMPANY.

That the principal place of business of said Corporation is Redwood City, San Mateo County, State of California; that the names in full of all of the members of said copartnership and place of residence are as follows:

Names:	Residence;
Guy C. Calden	No. 4127 Gilbert Street, Oakland, California.
William T. Chubbuck	Redwood City, California

GUY C. CALDEN
WILDIAM T. CHUBBUCK

STATE OF CALIFORNIA } ss.
San Mateo County }

On the 21st day August, 1913, before me, Jas. T. O'Keefe, a Notary Public, in and for the County of San Mateo, State of California, personally appeared Guy C. Calden and Wiliom T. Chubbuck, known to me to be the persons whos names are subscribed to the within instrument and each of them acknowledged to me that he executed the same.

IN WITNESS WHEREOF, I have hereunto set my hand and affixed my official seal at my office. in Redwood City, San Mateo County Cal., the day and year first above written.

[SEAL] JAS. T. O'KEEFE
Notary Public in and for the County of San Mateo, State of California.

Indorsed: Filed with office of the County Clerk of San Mateo County, State of California Aug. 21 1913.

JOS. H. NASH.
County Clerk.
8-23-5

NOTICE TO CREDITORS.

Estate of Mary L. Hulse, sometimes known as M. Lizzie Hulse, deceased.

Notice is hereby given by the undersigned, administratrix of the estate of Mary L. Hulse, sometimes known as M. Lizzie Hulse, deceased, to the creditors of and all persons having claims against the said deceased, to exhibit them, with the necessary vouchers, within four (4) months after the first publication of this notice (made August 16, 1913) to the said administratrix, at her residence in the City of Hillsborough, San Mateo County, California, which said residence the said administratrix selects and designates as her place of business in said San Mateo County, in all matters connected with the estate of said Mary L. Hulse, sometimes known as M. Lizzie Hulse, deceased.

Dated, Hillsborough, Cal., August 15, 1913.

ALICE HULSE KINSEY,
Administratrix of the estate of Mary L. Hulse, sometimes known as M. Lizzie Hulse, deceased.

Clarke & Kinsey, attorneys for administratrix, 1010 Merchants Exchange Building, San Francisco, Cal. 8-16-5

Notice of Trustees' Sale Under Deed of Trust.

Whereas, George Larsen and Isabell D. Larsen, his wife, both of the County of San Mateo, State of California, did execute a certain deed of trust bearing date of February 3rd, 1909, to George M. Mitchell and John Henderson, as trustees, for the benefit of and to secure the payment of a certain promissory note or loan agreement, payable to the Home Mutual Deposit-Loan Company, a corporation, which deed of trust was recorded in the office of the County Recorder of San Mateo County, State of California, on the 5th day of February, 1909, in Liber 158 of Deeds, page 214.

And, Whereas, default has been made by the said George Larsen and Isabell D. Larsen, his wife, in the payment of said promissory note or loan agreement, secured by said deed of trust, and the board of directors of the said Home Mutual Deposit-Loan Company did on the 4th day of August, 1913, by resolution demand that said trustees, George M. Mitchell and John Henderson, should forthwith proceed to sell the land in said deed of trust described.

Now Therefore, pursuant to said demand, and in accordance with the terms and under the authority of the said deed of trust, the said George M. Mitchell and John Henderson, as such trustees, do hereby give notice that on the 29th day of September, 1913, at the hour of 10 o'clock in the forenoon of said day, on the property in the Town of Burlingame, County of San Mateo, California, they will sell at public auction to the highest bidder for cash in gold coin of the United States, all that certain piece, parcel, tract or lot of land, situate, lying and being in the Town of Burlingame, County of San Mateo, State of California, and described as follows:

Lots Numbers Ten (10) and Eleven (11) in Block Number Fourteen (14) as shown and designated upon that certain map entitled "Lyon & Hogg Subdivision of the Town of Burlingame," which map was filed in the office of the County Recorder of the County of San Mateo, July 16, 1906, the original of which is in Book B of Maps at page 20 and a copy thereof is recorded in Book 4 of Maps at page 26.

Dated September 4, 1913.

GEORGE M. MITCHELL,
JOHN HENDERSON,
9-13-3 Trustees.

FRATERNAL DIRECTORY

REDWOOD CITY LODGE, No. 168, F. and A. M. Stated meeting on the Saturday evening on or preceding the full of the moon, in the Odd Fellows' Hall.
For special meetings see the news columns.
J. E. ENSOR, W M
J. E. HARRIS, Secretary

SEQUOIA CHAPTER, No. 203, O. E. S., meets first and third Monday evenings in each month.
BEATRICE FOX, W. M.
MAY COOK, Secretary.

BAY VIEW LODGE, No. 109, I. O. O. F., meets Wednesday evenings in Odd Fellows' Hall.
J. C. JONES, N. G.
J. J. ROGERS, Recording Secretary

HOPE ENCAMPMENT, No. 60, I. O. O. F., meets first and third Thursday evenings of each month in Odd Fellows' Hall.
K. K. NIELSON, C. P.
J. J. ROGERS, Scribe.

REDWOOD PARLOR, No. 66, N. S. G. W., meets the first and third Tuesday evenings of the month in the Odd Fellows Hall
P. A. SAHLBERG, President.
A. S. Liguori Secretary.

MENLO PARLOR, No. 185, N. S. G. W., meets every Thursday evening in Duff & Doyle Hall.
FRANK ANDREWS, President.
C. H. SMITH Secretary.

COURT MADRONE, No. 158, F. of A., meets every Wednesday evening in Red Men's Hall, Main street.
L. DEBENEDETTE, Chief Ranger.
JOHN J. READ Financial Secretary.

METAMORA TRIBE, No. 24, I. O. R. M., meets every Monday evening in Red Men's Hall, Wahl Building.
HENRY FULCHER, Sachem.
J. J. ROGERS Chief of Records.

Eagle Tailoring Co.
24 BROADWAY
Cleaning and Pressing Four Suits a Month, $2.50
Will call for and deliver. All Work thoroughly guaranteed.
PHONE, Redwood, 274 J.

ESTABLISHED 1867
OREGON NURSERY CO.
The latest in Orchard and Garden planting
Fruit and Ornamental Trees
Shrubs, Flowers and Bulbs
We have over one thousand acres in reliable and guaranteed Nursery stock. Order early. Address
WALTER KNIGHT, Agent
Redwood City, Cal., P. O. box 125.
6-28

Redwood City Undertaking Co.
JOHN E. LAYNG & GEO. W. TINNEY, Prop's
Funeral Directors and Embalmers
No. 33 Broadway, Redwood City
Phones: Redwood 158 or Palo Alto 376
J. E. Layng, residence 608 El Camino Real
Practical Lady Attendant for Ladies and Children

WITH AN INSURANCE POLICY IN HAND
you will not be worried to death every time the engine turns out. They won't mean such a possibility of ruin to you. The freedon from worry is alone worth the cost of the insurance. Have us get you out a policy today and even if you never have a fire, the sense of protection will be worth more than the cost of the policy.
GEO. W. LOVIE
Germania Hall Block
No. 48 Broadway REDWOOD CITY
Phone Red 683

PROFESSIONAL CARDS.

DR. W. O. STUTTMEISTER
DENTIST
Office, Wahl Building, Main street, Redwood City, Cal.
All Anaesthetics used for the painless extraction of teeth.
Graduate of the Dental Department of the University of California

Dr. G. Borden Yount
DENTIST
Graduate of the Dental Department of the College of Physicians and Surgeons.
For three years with Dr. C. W. Richards of San Francisco.
Sixth year in Redwood City.
SUBURBAN DENTAL OFFICE
Fitzpatrick Building
10 BROADWAY REDWOOD CITY
Office Phone, Redwood 283J
Residence, Dingee Park, Phone Redwood 284J

DR. J. E. CHAPIN
Physician and Surgeon
DREW BUILDING, ROOMS 8 and
Hours: 1 to 3; Eevnings, 7 to 8
Sundays by appointment
Phones: Office, Redwood 106; Residence, 12
Residence, Elwood street and Hopkins avenue, Dingee Park, Redwood City

DR. NELSON C. BISSELL
Physician and Surgeon
Drew Building Rooms 10-
Office hours—9 to 11 a.m. and 7 to 8 p. m.
Sundays by appointment
Office Phone, Redwood 232J
Residence Phone, Redwood 232

DR. H. W. TAGGART
Office Hours, 2 to 4 and 7 to 8 o'clock. Sundays by appointment.
Lipp Building, Redwood City

DR. J. L. ROSS,
Physician and Surgeon.
Office : Ross Building, up stairs
REDWOOD CITY.
Office Hours—10 to 12 a. m., 1 to 4: to p. m.

H. H. SEARS, C. E.
Licensed Surveyor
City Engineer
Room 7 Drew Building, Redwood City
Phone, Redwood 276J
Estimates and Designs for Buildings and Bridges. Property Surveys.

Delinquent Sale Notice.

LUBRICATING PRODUCTS COMPANY. Location and principal place of business, San Francisco, California. Location of works, Ravenswood, San Mateo county, California.

Notice—There are delinquent upon the following described stock, on account of Assessment (No. 1) levied on the 28th day of July, 1913, the several amounts set opposite the names of the respective shareholders, as follows:

Names.	No. Cert.	No. Shares	Amount
L. A. Phillips, Trustee	36	5000	$500.00
L. A. Phillips, Trustee	37	3500	350.00
L. A. Phillips, Trustee	39	1000	100.00
L. A. Phillips, Trustee	40	1000	100.00
L. A. Phillips, Trustee	41	1000	100.00

And in accordance with law and an order of the Board of Directors made on the 28th day of July, 1913, so many shares of each parcel of such stock as may be necessary will be sold at public auction at the office of the Company, Room 507, West Coast Life Building, 354 Pine street, San Francisco, California, on MONDAY, the 22d day of September, 1913, at the hour of 12 o'clock M. of said day, to pay said delinquent assessment thereon together with costs of advertising and expenses of sale.

A. WESSITSH, Secretary.
Office, Room 507, West Coast Life Building, 354 Pine street, San Francisco, California.
9-6-3